

The Little Boathouse

New Area The Little Boathouse to add-with original operating hours until 11pm
(Open 8am-11pm
- (Alcohol 10am-10.30pm)

Revision Notes

Rev	Date	Description	Drawn

NOTES:

1.

THIS DRAWING MUST BE READ IN CONJUNCTION WITH ALL OTHER RELEVANT PROJECT DRAWINGS AND SPECIFICATIONS

2.

DO NOT SCALE FROM THIS DRAWING. ALL DIMENSIONS ARE SHOWN IN MILLIMETERS UNLESS NOTES STATE OTHERWISE.

POWER, DATA & AV LEGEND	
SYMBOL	DESCRIPTION
	Double 13A socket (IP Denotes IP Rated)
	Floor Box (2 x DSSO & Data as shown)
	Switched/Unswitched Fuse Spur (See below for reference)
	Un-switched outlet fed from Multi-Grid Switch or Switched Fuse Spur(See below for reference)
	Single Phase Isolator
	Data Outlet (# denotes number of ports)
	Security movement detector
	Security external sounder alarm bell
	Security remote keypad
	Security door contact
	CCTV camera
	Smoke detector
	Pendant Fitting
	Downlight
	Extract fan isolator
	Light Switch - D - Denotes dimmer switch #G - Denotes number of gangs
	Extract fan

DW - Dishwasher
FR - Fridge
CU - Consumer unit
EX - Existing fitting
EXT - Extract fan

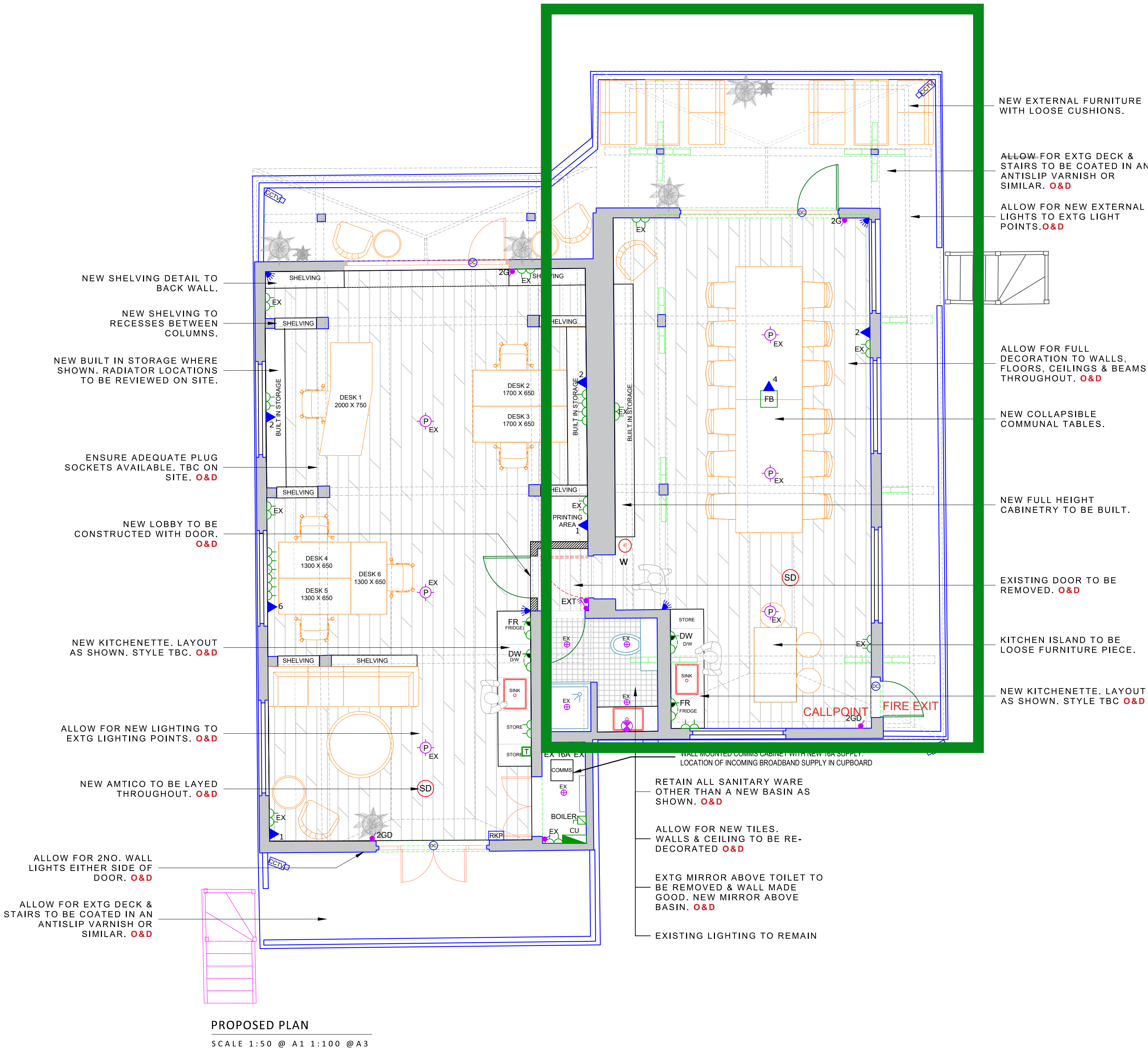

Client:

O&D CONSTRUCTION

Project:

THE BOAT HOUSE, MILLBROOK, GUILDFORD GU1 3XJ

Description:

GROUND FLOOR ALL SERVICES LAYOUT

Drawing Number:

Q6963-AS-GF

Date:

14.12.22

Scale:

1:50 @A1

FOR APPROVAL

Drawn:

CG

Rev:

Checked:

M.A

106 FROG GROVE LANE
GUILDFORD
SURREY
GU3 3HA
TEL: 01483 502937
design@marlinbsl.co.uk

